

IPCA 2018

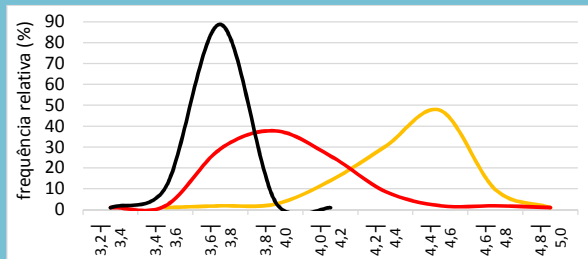

2019

31/10/18 30/11/18 31/12/18

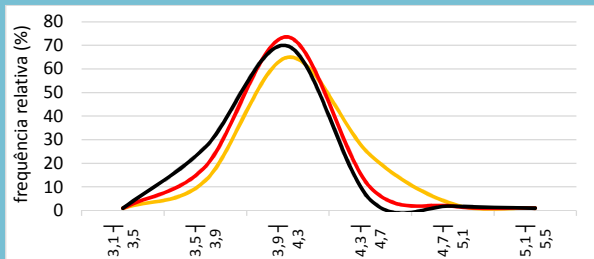

2020

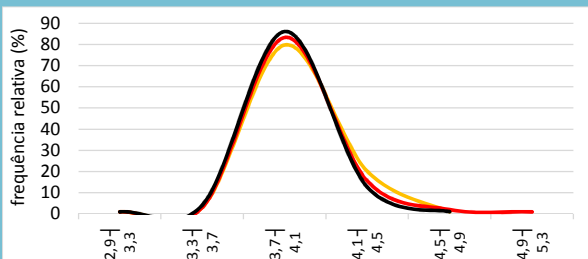

2021

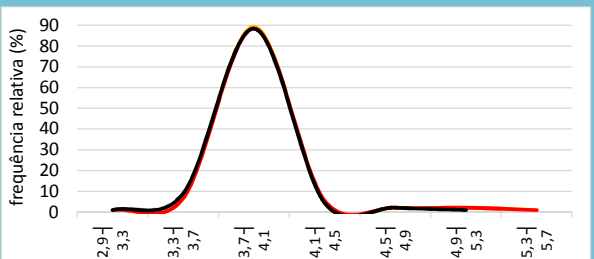

Selic 2019

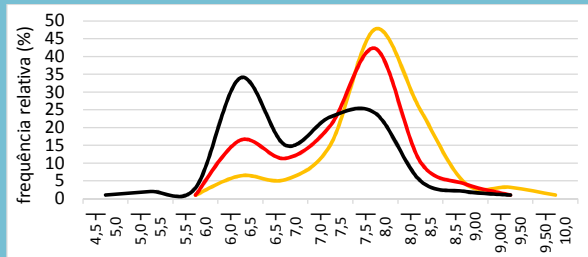

2020

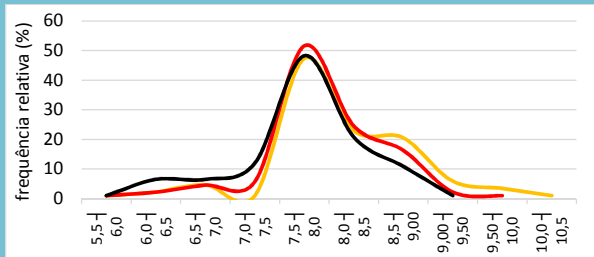

PIB 2018

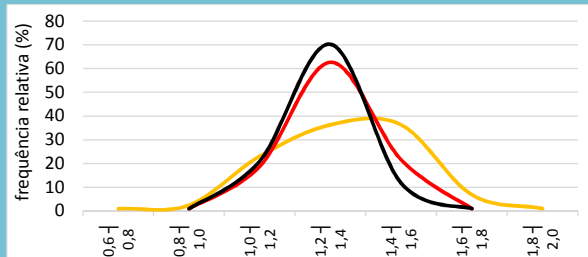

2019

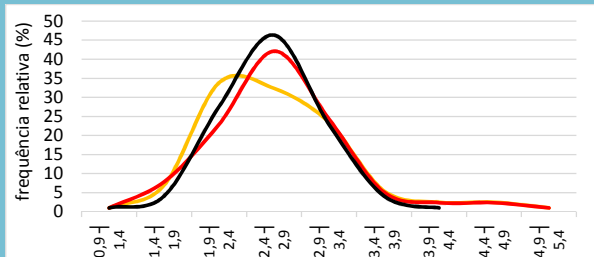

Câmbio 2019

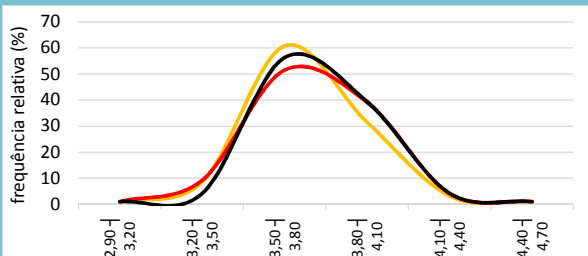

2020

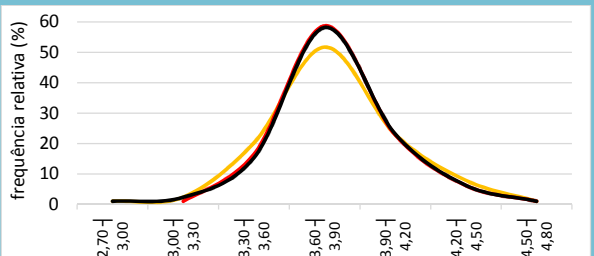

Mediana Agregado

	IPCA				Selic			PIB				Câmbio				
	2018	2019	2020	2021	2019	2020	2021	2022	2018	2019	2020	2021	2019	2020	2021	2022
31/10/18	4,42	4,22	4,00	3,99	8,00	8,00	8,00	8,00	1,36	2,50	2,50	2,50	3,79	3,77	3,84	3,92
30/11/18	3,89	4,11	4,00	3,78	7,75	8,00	8,00	8,00	1,32	2,53	2,50	2,50	3,80	3,80	3,86	3,95
31/12/18	3,69	4,01	4,00	3,75	7,13	8,00	8,00	8,00	1,30	2,53	2,50	2,50	3,80	3,80	3,85	3,90

Obs.: o formato dos gráficos, a partir de uma mesma base de dados, pode sofrer alterações em edições futuras, caso os intervalos sejam alterados em virtude da maior ou menor amplitude da distribuição. Os números nos eixos das abscissas indicam as amplitudes dos intervalos, abertos à esquerda.