

**IPCA 2019**

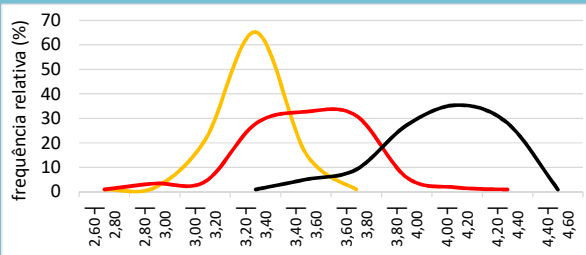

**2020**

31/10/19 29/11/19 31/12/19

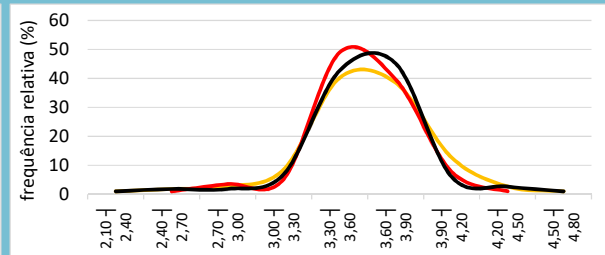

**2021**

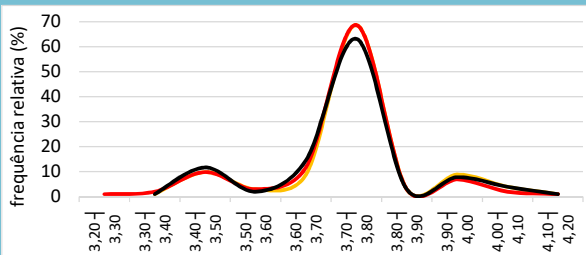

**2022**

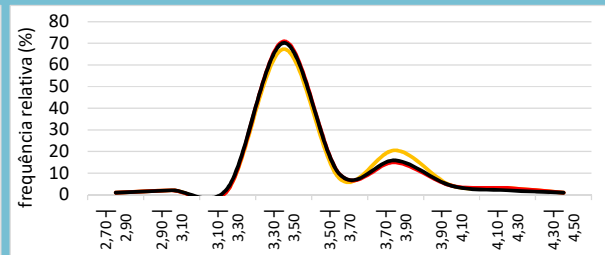

**Selic 2020**

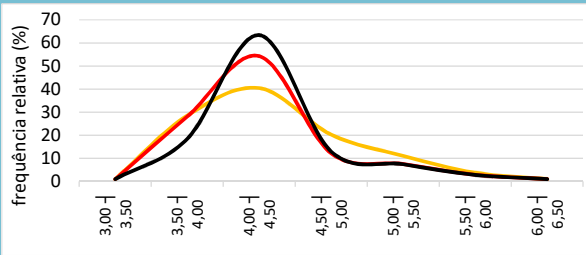

**2021**

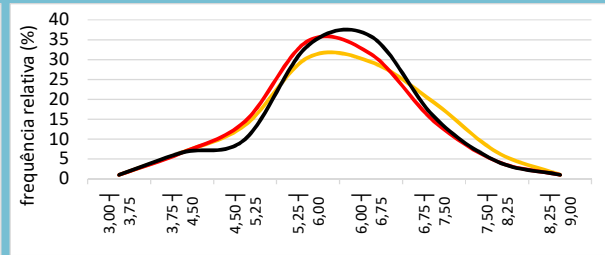

**PIB 2019**

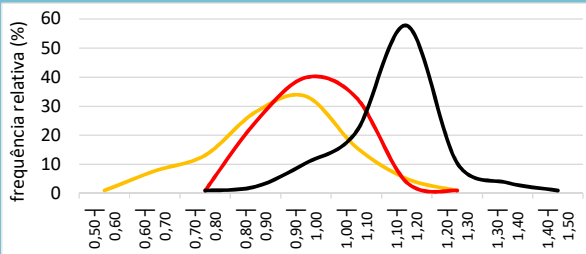

**2020**

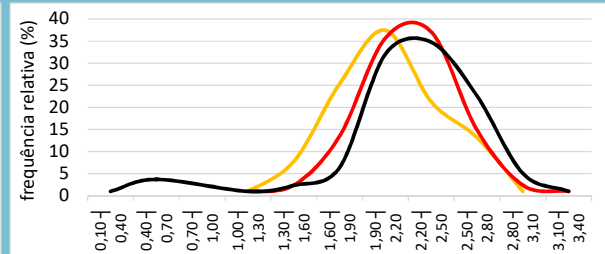

**Câmbio 2020**

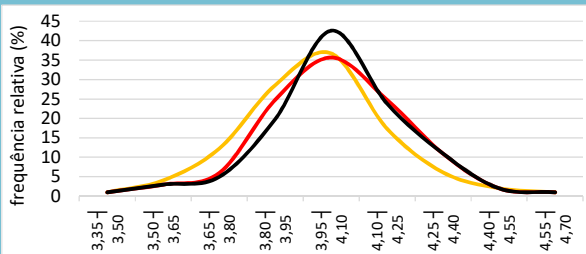

**2021**

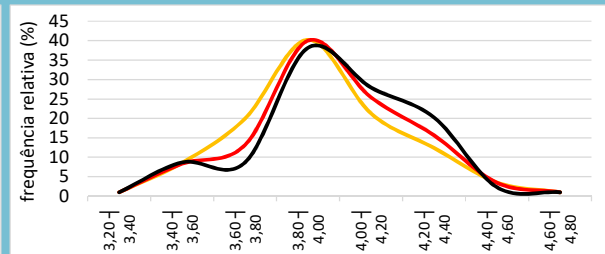

**Mediana Agregado**

	IPCA				Selic				PIB				Câmbio			
	2019	2020	2021	2022	2020	2021	2022	2023	2019	2020	2021	2022	2020	2021	2022	2023
31/10/19	3,30	3,60	3,75	3,50	4,50	6,38	6,50	6,50	0,92	2,03	2,50	2,50	4,00	3,95	4,00	4,03
29/11/19	3,52	3,60	3,75	3,50	4,50	6,00	6,50	6,50	0,99	2,22	2,50	2,50	4,01	4,00	4,00	4,10
31/12/19	4,09	3,61	3,75	3,50	4,50	6,50	6,50	6,50	1,17	2,30	2,50	2,50	4,09	4,00	4,06	4,10

Obs.: o formato dos gráficos, a partir de uma mesma base de dados, **pode sofrer alterações em edições futuras**, caso os intervalos sejam alterados em virtude da maior ou menor amplitude da distribuição. Os números nos eixos das abscissas indicam as amplitudes dos intervalos, abertos à esquerda.