

IPCA 2020

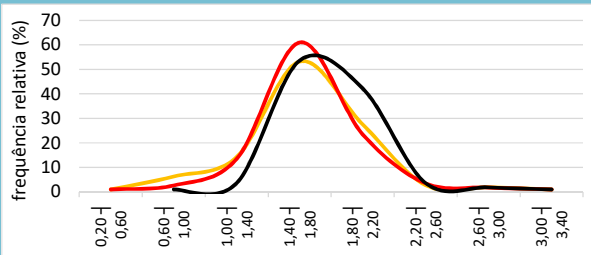

2021

30/6/20 31/7/20 31/8/20

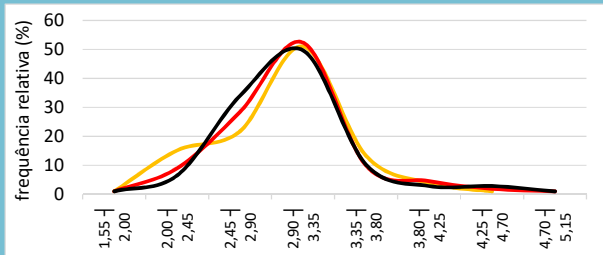

2022

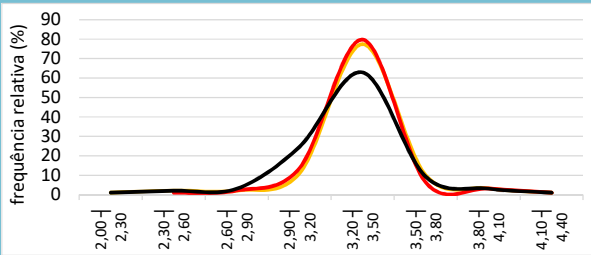

2023

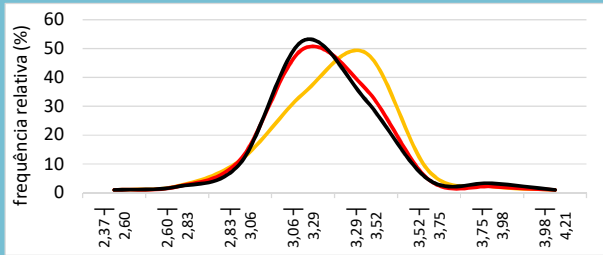

Selic 2020

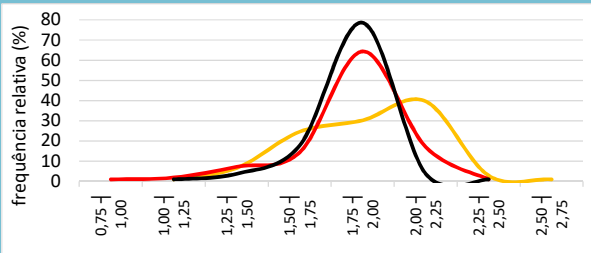

2021

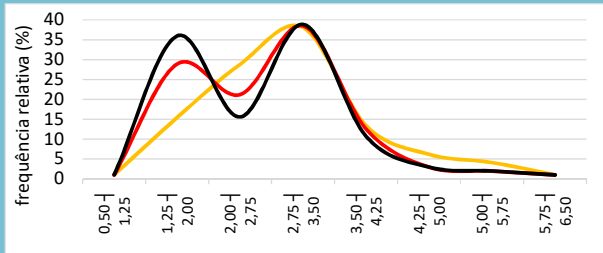

PIB 2020

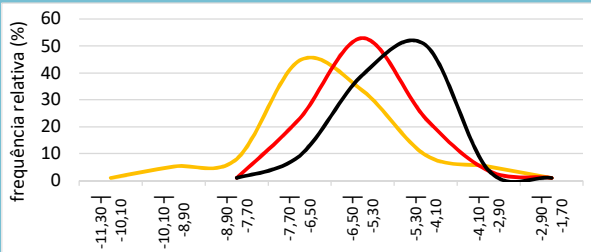

2021

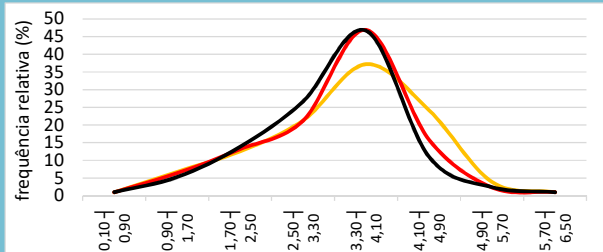

Câmbio 2020

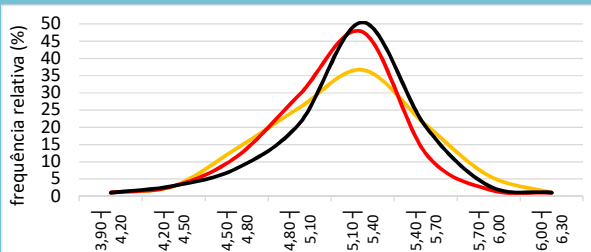

2021

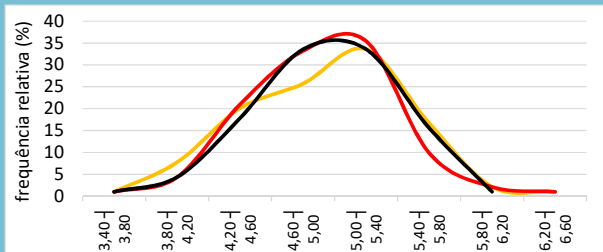

Mediana Agregado

	IPCA				Selic				PIB				Câmbio			
	2020	2021	2022	2023	2020	2021	2022	2023	2020	2021	2022	2023	2020	2021	2022	2023
30/6/20	1,63	3,00	3,50	3,50	2,00	3,00	5,00	6,00	-6,60	3,50	2,50	2,50	5,20	5,00	4,80	4,80
31/7/20	1,63	3,00	3,50	3,25	2,00	3,00	5,00	6,00	-5,66	3,50	2,50	2,50	5,20	5,00	4,80	4,80
31/8/20	1,78	3,00	3,50	3,25	2,00	3,00	4,50	5,88	-5,20	3,50	2,50	2,50	5,25	5,00	4,85	4,80

Obs.: o formato dos gráficos, a partir de uma mesma base de dados, **pode sofrer alterações em edições futuras**, caso os intervalos sejam alterados em virtude da maior ou menor amplitude da distribuição. Os números nos eixos das abscissas indicam as amplitudes dos intervalos, abertos à esquerda.